

Somerset celebrates

ART

EVERY WEEKEND IN JULY

ARTISTS AND GALLERIES AROUND SOMERSET JOIN TOGETHER
TO SHOWCASE ALL THINGS ART WITH A VARIETY OF EVENTS.

Discover

THERE'S SOMETHING FOR EVERYONE WITH PAINTINGS, CREATIVE FABRIC CRAFTS, SCULPTURES, PHOTOGRAPHY AND MORE!

SUPPER ROOM
ART GALLERY



MOORE

KILCOY
COURTHOUSE
ART GALLERY



KILCOY

KILCOY
CRAFT
MARKET



HARLIN

THE
CONDENSERY



TOOGLOOLAWAH

TWO GALAHS
GALLERY



GLEN ROCK
GALLERY



NASH GALLERY
AND CAFE



ESK

RIVENDALE
GALLERY



OPEN DOOR
GALLERY



LOWOOD

FOLK ART
COOPERATIVE



FERNVALE

Moore

SUPPER ROOM ART GALLERY

MOORE SOLDIERS MEMORIAL HALL
9 MAIN STREET NORTH
SATURDAY 9AM - 3PM | SUNDAY 9AM - 2PM
CONTACT 07 5424 7232

Kilcoy

KILCOY COURTHOUSE ART GALLERY

YOWIE PARK | 35 HOPE STREET
THURSDAY TO MONDAY 9AM - 1PM
CONTACT 07 5497 2000

KILCOY CRAFT MARKET

YOWIE PARK | HOPE STREET
THURSDAY TO SUNDAY 9AM - 3PM
CONTACT 07 5497 1888

Toogoolawah

THE CONDENSERY

SOMERSET REGIONAL ART GALLERY
29 FACTORY ROAD
MONDAY TO FRIDAY 9AM - 5PM | WEEKENDS 10AM - 4PM
CONTACT 07 5423 1036

TWO GALAHS GALLERY

14 FULHAM STREET
TUESDAY TO FRIDAY 9AM - 4PM | SATURDAY 10AM - 1PM
CONTACT 0402 483 495

Eggleston

GLEN ROCK GALLERY

ESK VISITOR INFORMATION CENTRE | 82 IPSWICH STREET
TUESDAY TO FRIDAY 9AM - 4PM
SATURDAY AND SUNDAY 10AM - 2PM
CONTACT 07 5424 2923

NASH GALLERY AND CAFE

212 IPSWICH STREET
MONDAY TO TUESDAY 8AM - 4PM
WEDNESDAY TO SUNDAY 8AM - 5PM
CONTACT 07 5424 2424

RIVENDALE GALLERY

197 IPSWICH ROAD
MONDAY TO FRIDAY BY APPOINTMENT
SATURDAY TO SUNDAY 9.30AM - 2.30PM
CONTACT 0431 328 439

Lowood

FOLK ART COOPERATIVE

8 RAILWAY STREET
MONDAY TO FRIDAY 9AM - 4.30PM
SATURDAY 9AM TO 1PM
CONTACT 07 5426 1332

THE OPEN DOOR GALLERY

45 RAILWAY STREET
WEEKENDS 9.30AM - 2PM
CONTACT 0448 043 404

Celebration

COME PARTY WITH US AND CELEBRATE THE CONCLUSION OF THINGS I WANT TO SAY EXHIBITION AT THE CONDENSERY

SATURDAY 1 JULY

12PM – 3PM | FREE

**THE CONDENSERY | 29 FACTORY ROAD
TOOGLOOLAWAH**

Think fancy dress workshops, music and food.

Activities aimed at families and young adults however everyone is welcome to attend.

FOR INFORMATION CONTACT 07 5423 1036



Exhibition

FERNVALE ARTISTS ANNUAL EXHIBITION

SATURDAY 1 JULY

9.30AM – 2PM | FREE

OPEN DOOR GALLERY | 45 RAILWAY STREET | LOWOOD

Somerset Celebrates Art begins with the eleventh annual exhibition of the work of the Fernvale Artists. See the exhibition, meet the artists, and enjoy a celebration morning tea from 10.30am until 11.30am.

FOR MORE INFORMATION CONTACT SUE 0407 072 926

Workshop

PASTEL WORKSHOP

SUNDAY 2 JULY

9AM – 12 NOON | \$50

OPEN DOOR GALLERY | 45 RAILWAY STREET | LOWOOD

Learn the basics of painting with pastels. All materials supplied.

BOOK AND PAY <https://square.link/u/HvWbb8qc>

BOOKING ESSENTIAL | CONTACT KAREN 0402 217 912



Workshop

SCRATCH ART WORKSHOP

SUNDAY 2 JULY

1PM – 3PM | \$40

OPEN DOOR GALLERY | 45 RAILWAY STREET | LOWOOD

In this two hour workshop you will learn the basic techniques of scratch art. When the black ink surface is removed from the substrate, white clay is revealed. Beautiful images can be created. All materials supplied. Adult Classes 18+. All skill levels.

BOOK AND PAY <https://square.link/u/WE5XPdDU>

BOOKING ESSENTIAL | CONTACT CASSANDRA 0400 884 388

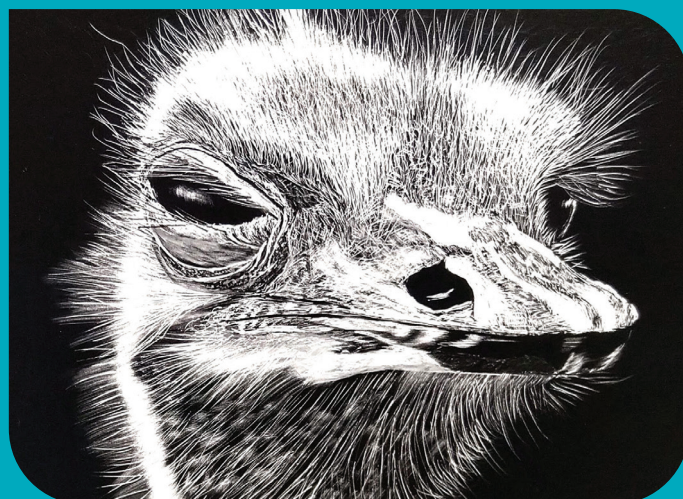

Proudly supported by Somerset Regional Council

Performing arts

ACTING FOR STAGE AND SCREEN SCHOOL HOLIDAY PROGRAM

MONDAY 3 JULY – FRIDAY 7 JULY

9AM – 4PM | \$200 PER STUDENT

(10% discount for siblings or friends booked together)

SOMERSET CIVIC CENTRE | 35 ESK HAMPTON ROAD | ESK

Is your teen interested in film or television? Theatre or scriptwriting? Whatever their creative dreams, this program can turn them into a reality. Designed for ages 10 to 18, this five day series of intensive workshops will be taught by an industry professional and will include a short showcase on the final day.

BOOKINGS ESSENTIAL

ENROL AT www.bexdcreate.com/eskteens

CONTACT EMAIL bexdcreate@gmail.com OR 0408 149 443

Painting

PAINT WITH US

SATURDAY 8 JULY

9AM – 3PM | GOLD COIN DONATION

LION'S COMMUNITY CENTRE | 6 CLIVE STREET | FERNVALE

Always thought you'd like to paint but never really tried? Explore your inner artist, paint a landscape with us, or just come and watch. All materials supplied. Money raised will go to Koala rescue.

FOR INFORMATION CONTACT SUE 0407 072 926



Exhibition

FERNVALE TALENT ON DISPLAY

SATURDAY 8 JULY + SUNDAY 9 JULY

9.30AM - 3PM | FREE

FERNVALE VISITOR INFORMATION CENTRE

FERNVALE FUTURES | 1483 BRISBANE VALLEY HIGHWAY

Wonderful woodwork, clever canned art, lapidary, acrylic pouring, jewellery, knitting, crocheting and quilting. Explore the work of Fernvale craftsmen as well as of the volunteers of the Information Centre. While you are there, see the new Brisbane Valley rail trail murals by Susan McConnel, on the Rail Trail side of the building.

FOR INFORMATION CONTACT COLLEEN 0409 477 375



Tour + Exhibition

POTTERY GALLERY STUDIO TOUR AND THROWING DEMONSTRATION

FRIDAY 14 JULY TO SUNDAY 16 JULY

9AM - 2PM | FREE

**AUSTRALIAN BOWL COMPANY ESK GALLERY |
OPPOSITE ESK BAKERY | IPSWICH STREET | ESK**

Visit the Australian Bowl Company Esk Gallery pottery studio and request a throwing demonstration to see Julie Buckworth making a beautiful bowl.

DROP IN | CONTACT 0422 986 280

Open Day

GLEN ROCK STITCHER'S OPEN DAY MINI WORKSHOPS | QUILT EXHIBITION | SALES | WORKS IN PROGRESS

SATURDAY 15 JULY

9AM - 3PM | FREE

ST AGNES HALL | 85 IPSWICH STREET | ESK

Warm up your winter with an exquisite quilt from the Glen Rock Stitches Exhibition. Learn the basics in many textile crafts with free and friendly tuition. Drop in and ask a stitcher about appliqué, beading, crochet, cross stitch, embroidery, hexagons, knitting, quilting, sewing and sashiko.

DROP IN | ALL WELCOME



Exhibition

MEET THE ARTISTS OF 'COAL CREEK CERAMICS EXHIBITION'

SATURDAY 15 JULY

10.30AM – 11.30AM | FREE

GLEN ROCK GALLERY | ESK VISITOR INFORMATION
CENTRE | 82 IPSWICH STREET | ESK

Find treasures among the new works by Somerset ceramicists
Deborah Dawkings, Julie Buckworth and Kahli Dawkings and
mixed-media artists Amanda Rita Terry and Shan Terry.

DROP IN | ALL WELCOME



Open Mic Concert

JAMMIN' IN ESK – OPEN MIC CONCERT

SUNDAY 16 JULY

12PM – 4PM | \$10 PER PERSON

SOMERSET CIVIC CENTRE | 35 ESK HAMPTON ROAD | ESK

Have you been itching to test your creativity with a professional backing band? This is your chance. Participate in the Open Mic event. Strut your stuff in a supportive and friendly environment. Audience welcome. Snacks and a bar are available on the day. Proceeds to Esk Hospital Auxiliary.

FOR INFORMATION CONTACT PETE 0412 870 457

Workshop

JEWELLERY WITH JENNY

SATURDAY 22 JULY

9.30AM – 1PM | \$45 PER PERSON

TWO GALAHS GALLERY | 14 FULHAM STREET |
TOOGOOLOWAH

Make a unique necklace and earring set.
All materials supplied.

BOOKINGS ESSENTIAL

CONTACT ANNE GRANT 0402 483 495

EMAIL anniemus1@bigpond.com



Cooking Class

ARABIAN NIGHTS LUNCH PARTY WITH INTERNATIONAL CHEF DANNY

SATURDAY 22 JULY

9.30AM – 1PM | \$45 PER PERSON

**TWO GALAHS GALLERY | 14 FULHAM STREET |
TOOGOOLAWAH**

Prepare and eat the one pot superfood African meal kit, falafel, serving bread and dukkah. All materials supplied.

BOOKINGS ESSENTIAL

CONTACT ANNE GRANT 0402 483 495

EMAIL anniemus1@bigpond.com



Workshop

CHRISTMAS IN JULY WITH CHRIS BOUGHEN

SATURDAY 22 JULY

9.30AM – 1PM | \$25 PER PERSON

**TWO GALAHS GALLERY | 14 FULHAM STREET |
TOOGOOLAWAH**

Choose your design and paint a heirloom worthy timber Christmas decoration. All materials supplied.

BOOKINGS ESSENTIAL

CONTACT ANNE GRANT 0402 483 495

EMAIL anniemus1@bigpond.com

Workshop

MACRAME WITH JACQUI

SATURDAY 22 JULY

9.30AM – 1PM | \$40

**TWO GALAHS GALLERY | 14 FULHAM STREET |
TOOGOOLAWAH**

Make a mason jar macrame hanger. All materials supplied.

BOOKINGS ESSENTIAL

CONTACT ANNE GRANT 0402 483 495

EMAIL anniemus1@bigpond.com



Concert + Tour

RAILWAY CROONERS' FREE OUTDOOR CONCERT + HISTORY MUSEUM + RAFFLE

SATURDAY 22 JULY

TIMES 12PM - 2PM | FREE

HISTORY MUSEUM | OLD RAILWAY STATION | CRESSBROOK STREET | TOOGOOLAWAH

Join Somerset father and son duo Pete and Bill for a free outdoor concert on the lawns adjacent to the History Museum at the old Toogoolawah Railway Station. Listen in the winter sunshine to Australiana songs and lyrics with a special focus on railways and rail culture. Grab a blanket, enjoy the show and check out the refurbished Railway Room in the History Museum.

CONTACT EMAIL mail@toogoolawahmuseum.org



Workshop + Tour

SCULPT A GNOME WORKSHOP AND POTTERY STUDIO TOUR

SATURDAY 22 JULY

2PM - 4PM | \$38 PER PERSON

COAL CREEK POTTERY

913 ESK KILCOY ROAD | COAL CREEK

Come craft a cute little ceramic gnome from a block of clay. Then underglaze to add character to your creation. Cap off your visit with a complimentary tour of the Coal Creek Pottery studio.

BOOKINGS ESSENTIAL | CONTACT DEB 0422 986 280



Dinner + Jazz

ART ON A PLATE - AND ALL THAT JAZZ

SUNDAY 23 JULY

5PM - 8PM | \$55 PER PERSON

PICNIC SOCIETY | 65 CRESSBROOK STREET | TOOGOOLAWAH

An evening dinner at the Picnic Society featuring classically trained Jazz musician Bill Rowse. Drinks and canapes on arrival. Followed by a jazz inspired two course meal and complimentary after dinner liqueur.

BOOKINGS ESSENTIAL | LIMIT 35 PEOPLE

EMAIL hello@picnicsociety.com.au

CONTACT CAROLYN BARKER 0417 764 106



Mini Workshops

AT HOME WITH MT BEPPO ARTISTS

MINI WORKSHOPS + ART SALES

SUNDAY 23 JULY

10AM - 2PM | FREE ENTRY | WORKSHOP COST AS INDICATED BELOW

MT BEPPO COMMUNITY HALL | 916 MT BEPPO ROAD

Mt Beppo Artists demonstrate their unique art forms and invite visitors to have a go! Watch the artists at work; then join them to make your own treasure to take home. Each workshop takes around 15 to 30 minutes to complete. Morning tea and a light lunch are available for purchase. All ages welcome.

DROP IN

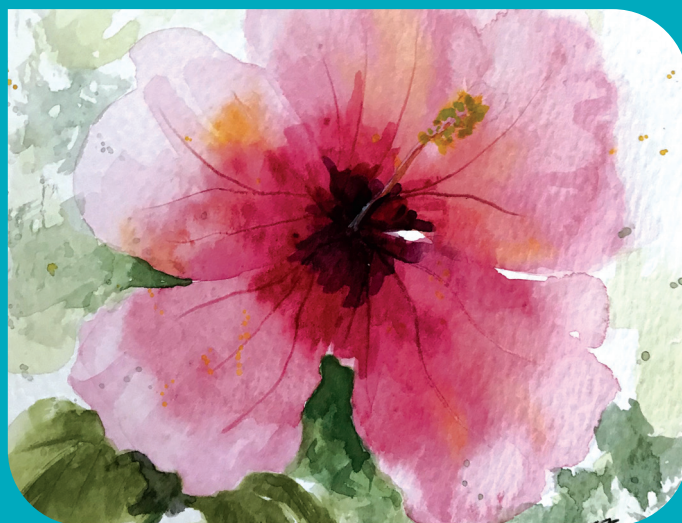

PAINT A WATERCOLOUR

10AM - 2PM | \$5 PER PERSON

Wet on wet flowers in watercolour with Sue Howard.

PAINT A CARD

10AM - 2PM | FREE

Paint a watercolour scene with Shirley Gregor.

COLLAGE CARD

10AM - 2PM | FREE

Explore collage art with Frances Avent.

PAINT A MINIATURE LANDSCAPE

10AM - 2PM | \$5 PER PERSON

Use acrylic paints on a canvas board with Betty Williams.

WEAVE AN AMULET

10AM - 2PM | \$5 PER PERSON

Make cordage with raffia adding nature's ephemera with Susan Wellingham.

BLACK AND WHITE DRAWINGS

10AM - 12PM | FREE

Pastel and/or graphite with Mike Donnarumma.

TREE BRANCH WALL ART DEMO

HOURLY FROM 10.15AM | FREE

Watch as Gwen Litfin transforms a tree branch into a wall hanging.



Meet the Artists

ART MARKET ON THE DECK

SATURDAY 29 JULY

8AM – 12PM | FREE

**LAKESIDE DECK | KILCOY COURTHOUSE ART GALLERY |
YOWIE PARK | KILCOY**

Meet talented Kilcoy artists on the Lakeside Deck overlooking Yowie Park. Nab yourself original artwork, textiles, mosaics, unique clothing and knick-knacks. This event is in conjunction with the Yowie Markets.

CONTACT kasigallery@gmail.com



Workshop

SIP AND PAINT

SATURDAY 29 JULY

1.30PM – 3.30PM |

COST \$40 MEMBERS, \$45 NON-MEMBERS

**LAKESIDE DECK | KILCOY COURTHOUSE ART GALLERY |
YOWIE PARK | KILCOY**

All materials supplied. First drink is free, nibbles and afternoon tea are provided.

BOOKINGS ESSENTIAL | MAXIMUM 16 PARTICIPANTS

CONTACT kasigallery@gmail.com

Exhibition

FROCKTAILS @ THE GALLERY

SUNDAY 30 JULY

2PM – 5PM | \$25

**LAKESIDE DECK | KILCOY COURTHOUSE ART GALLERY |
YOWIE PARK | KILCOY**

Celebrate art in Somerset on the stunning Lakeside Deck. Choose your free cocktail on arrival and enjoy the music, while taking in the artwork.

BOOKINGS ESSENTIAL

CONTACT kasigallery@gmail.com



Watercolour

WATERCOLOUR PAINTING MUSTER EXHIBITION + ART PRIZES

SUNDAY 30 JULY

10AM - 2PM | FREE

LINVILLE COMMUNITY GARDEN

40 GEORGE STREET | LINVILLE

WET WEATHER PROVISION | LINVILLE PROGRESS HALL

Come and enjoy an afternoon of classical music performed by classical duo Angel Strings whilst watching a group of invited artists paint, in real time, their interpretation of this musical event. On this occasion they will be using watercolour as their preferred medium. You will have the opportunity to discuss the painting outcomes with the artists after the event and even purchase their work.

CONTACT CAROLYN BARKER 0417 764 106

EMAIL hello@linvilleprogress.com.au



Exhibition + Concert

MUSIC TO PAINT BY | COMMUNITY CONCERT

SUNDAY 30 JULY

10AM - 12PM | FREE

LINVILLE COMMUNITY GARDEN

40 GEORGE STREET | LINVILLE

WET WEATHER PROVISION | LINVILLE PROGRESS HALL

Enjoy a program of light classical music by the Angel Strings duo in the great outdoors while surrounded by watercolour painters taking inspiration from the community garden and surroundings.

CONTACT CAROLYN BARKER 0417 764 106

EMAIL hello@linvilleprogress.com.au

GET INVOLVED | JOIN A COMMUNITY GROUP!

VALLEY OF THE LAKES GARDEN CLUB MEETING

TUESDAY 11 JULY

MONTHLY ON SECOND TUESDAY

9.30AM - 11.30AM | FREE ENTRY

SOMERSET CIVIC CENTRE | 35 ESK HAMPTON ROAD | ESK

The Valley of the Lakes Garden Club meeting includes prizes, plant sales, donation tables, and guest speakers. Entry is free and visitors are welcome. BYO morning tea to share.

BOOKINGS ESSENTIAL

EMAIL valleyofthelakesgardenclub@gmail.com



TAI CHI INTERNAL ARTS QLD

EVERY MONDAY 5PM - 7PM

EVERY THURSDAY 9AM - 11AM | FIRST CLASS FREE

SOMERSET CIVIC CENTRE | 35 ESK HAMPTON ROAD | ESK

Join Somerset instructors, Judy and Gary, twice a week for Tai Chi classes. A perfect, gentle way to improve mood, flexibility, muscle strength, and balance. Tai Chi Internal Arts Queensland is a friendly, non religious, not for profit, volunteer, community organisation.

ALL WELCOME | CONTACT JUDY OR GARY 0458 459 936

DANCE CLASSES FOR ADULTS

EVERY TUESDAY | FREE

2PM - 3PM BALLET

3PM - 4PM TAP & JAZZ

SOMERSET CIVIC CENTRE | 35 ESK HAMPTON ROAD | ESK

Ballet at the barre for strengthening and balance. Develop posture and grace while enjoying moving to beautiful music. Test your staying power with tap and jazz for an hour of energetic fun.

DROP IN OR CALL 07 5424 2713



ESK COMMUNITY CHOIR REHEARSAL

TUESDAY EVENINGS

5.30PM - 8PM | ANNUAL MEMBERSHIP \$100

WEEKLY REHEARSALS FREE

ST AGNES HALL | 85 IPSWICH STREET | ESK

Lovers of musicals are welcome and encouraged to attend. To sing with this choir is to understand the joys of choral singing and a celebration of what choral music can bring.

FOR INFORMATION PHONE SUSAN 0432 058 487

Exhibition

THINGS I WANT TO SAY

SATURDAY, 6 MAY - SUNDAY 16, JULY

OPEN WEDNESDAY TO SUNDAY 10AM - 4PM | FREE

THE CONDENSERY | 29 FACTORY ROAD | TOOGOOLOWAH

Exhibition by Jordan Azcune, Tyza Hart, Dylan Mooney, Luce Nguyen-Hunt, Gutinarra Yunupingu and Justine Youssef.

Things I want to say brings together artists from across the country whose practices negotiate identity in contemporary Australia. Focusing on artists with a connection to Queensland, the exhibition will encourage conversation around navigating one's sense of self within the pressures of broader society.

FOR INFORMATION CONTACT 5423 1036



Image: Tyza Hart, *Untitled Function Series*, 2021-2022, earthenware and glazed stoneware, installation view, *The Condensery*, 2023. Photo Filmertography.

Exhibition

THE GOOD

SATURDAY, 22 JULY – SUNDAY, 1 OCTOBER
WEDNESDAY TO SUNDAY 10AM – 4PM | FREE
THE CONDENSERY | 29 FACTORY ROAD |
TOOGOOLAWAH

Exhibition by Anna Louise Richardson.

The Good is a major new solo exhibition by artist Anna Louise Richardson whose practice is centred around rural life, embedded in the experience and drama of everyday reality. Working primarily in large scale drawing, Richardson's work renders realistic scenes that speak strongly to her experience of rural life as a member of a multi-generational farming family.

FOR INFORMATION

CONTACT 5423 1036



Image: Anna Louise Richardson, Good egg, 2023, charcoal on cement fibreboard, 50 x 37cm. Photo Bo Wong.

SOMERSET CELEBRATES ART [EVERY WEEKEND IN JULY]

Stay in touch...

SUBSCRIBE TO SOMARTSET - A QUARTERLY NEWSLETTER
HIGHLIGHTING ARTS AND CULTURAL EVENTS AROUND SOMERSET

EMAIL MAIL@SOMERSET.QLD.GOV.AU TO SIGN UP



WE ACKNOWLEDGE THE TRADITIONAL CUSTODIANS OF THE COUNTRY
ON WHICH WE MEET. FURTHER, WE EMBRACE AND PROMOTE THE
SOMERSET REGION'S HERITAGE TO INCORPORATE ALL CULTURES,
THEIR BELIEFS AND ASPIRATIONS.

While every care has been taken in preparing this publication, Somerset Regional Council accepts no responsibility for decisions or actions taken as a result of any data, information, statement or advice, expressed or implied, contained within. To the best of Council's knowledge, the content was correct at the time of publishing June 2023.

